

**MET
ET
US**



WOODN GREENWOOD
BORN IN VENICE

WoodN Industries realizza
progetti con i suoi materiali
innovativi, per vestire
di eleganza sartoriale
le idee del mondo
dell'architettura e del design,
nel rispetto dell'etica
e dell'ambiente.

WoodN Industries creates projects
with its innovative materials to clothe
the ideas of the world of architecture
and design with sartorial elegance,
while respecting ethics and the
environment.





WOODN MEETS

GREENWOOD



L'incontro di due brand leader, di due formule perfettamente complementari, amplifica le possibilità per il mondo della moderna architettura: WoodN, con la leggerezza dei suoi materiali, e Greenwood, con la resistenza e stabilità del suo decking, uniscono le forze in WoodN Industries per rispondere alle più diverse esigenze di applicazioni orizzontali e verticali.

The meeting of two leading brands, of two perfectly complementary formulas, amplifies the options for the world of modern architecture: WoodN, with its light materials, and Greenwood, with its durable and stable decking, join forces in WoodN Industries to meet the most different needs of both horizontal and vertical applications.



MADE IN ITALY MEETS CREATORS AND ARCHITECTS

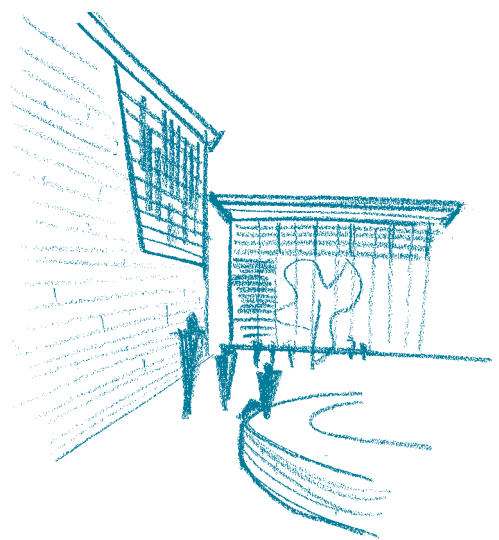

Crediamo nella tradizione architettonica del nostro Paese, dove stile e creatività si fondono in esplorazioni sempre più sorprendenti. Il nostro sapere e la produzione in Italia all'incontro con le più grandi firme dell'architettura internazionale.

We believe in the architectural tradition of our country, where style and creativity come together in increasingly surprising explorations. Our expertise and Italian production meet the greatest firms in international architecture.



EXCELLENCE HERITAGE

ABILITY BALANCE

CREATORS



COURMAYEUR

Hotel Le Massif - Arch. Fabrizio Gandolfo

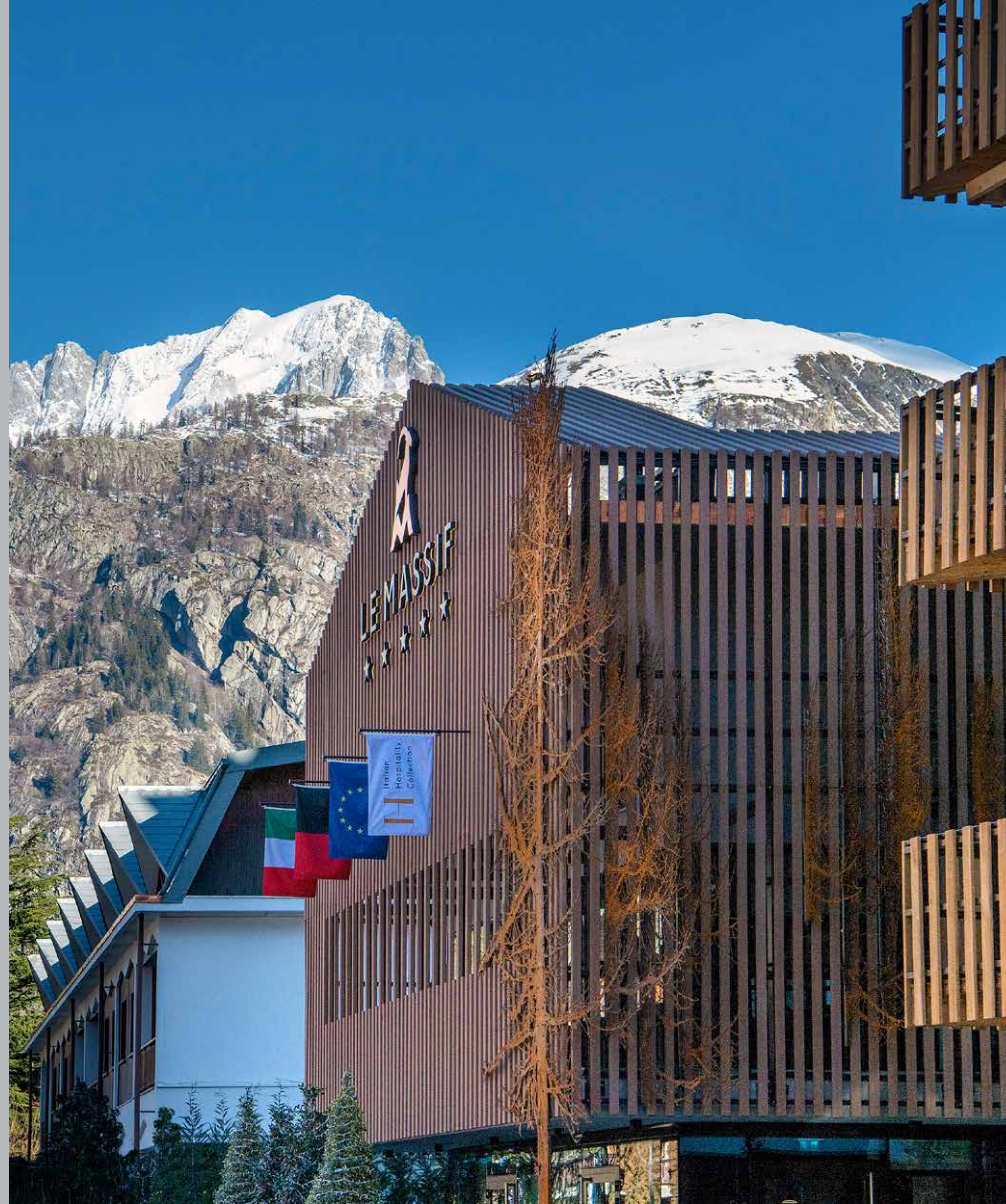

BAROLO

L'Astemia Pentita - Arch. Gianni Arnaudo



TRENTO

Grand Hotel Terme di Comano - Arch. Fabrizio Bianchetti

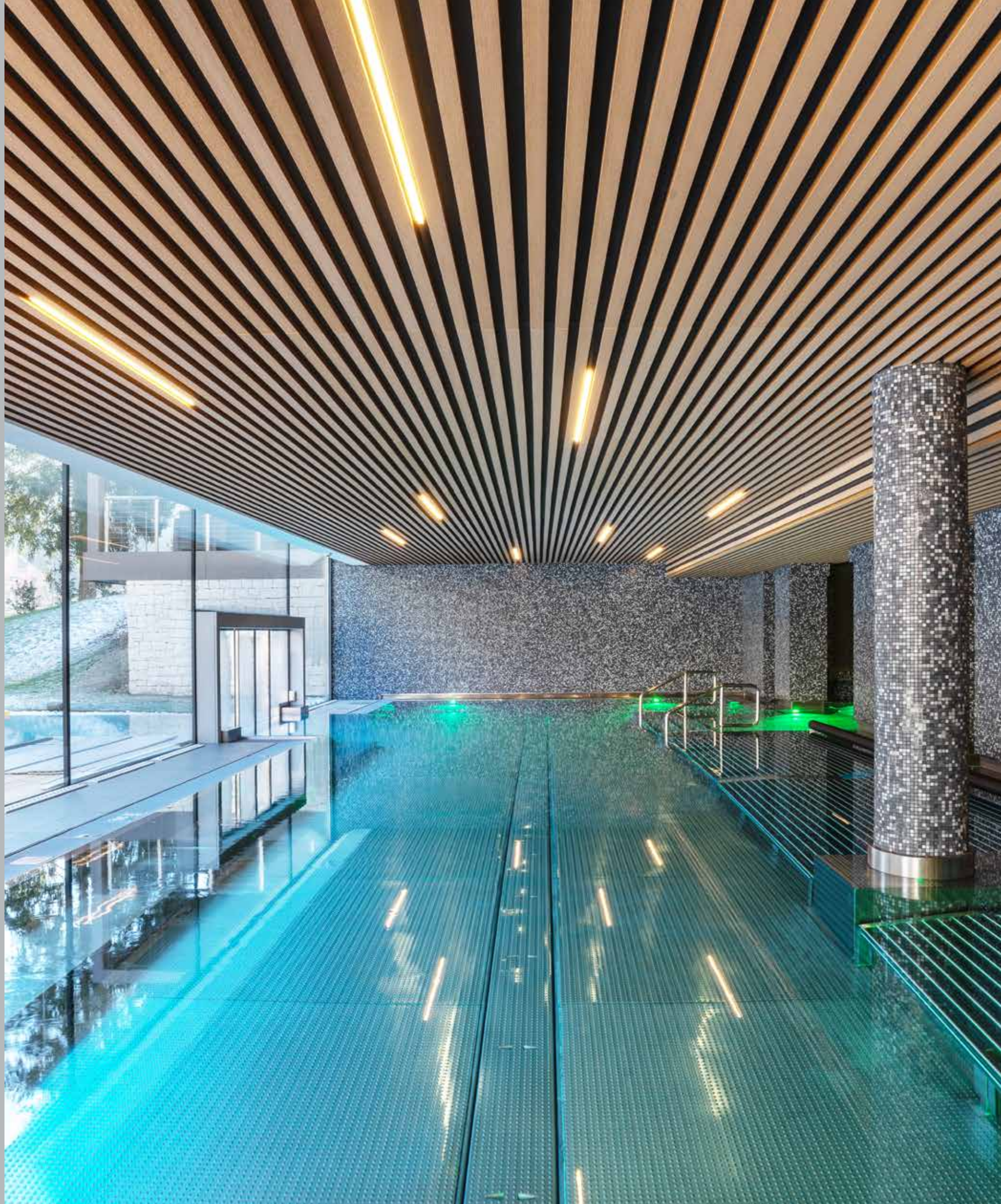

HOLLYWOOD - FL

Seminole Hard Rock Hotel - Klai Juba Wald Architecture + Interiors - Ph. Antonio Chagin



TEL AVIV

The 4 Florentin House - Arch. Ilan Pivko - Ph. Din Aharoni

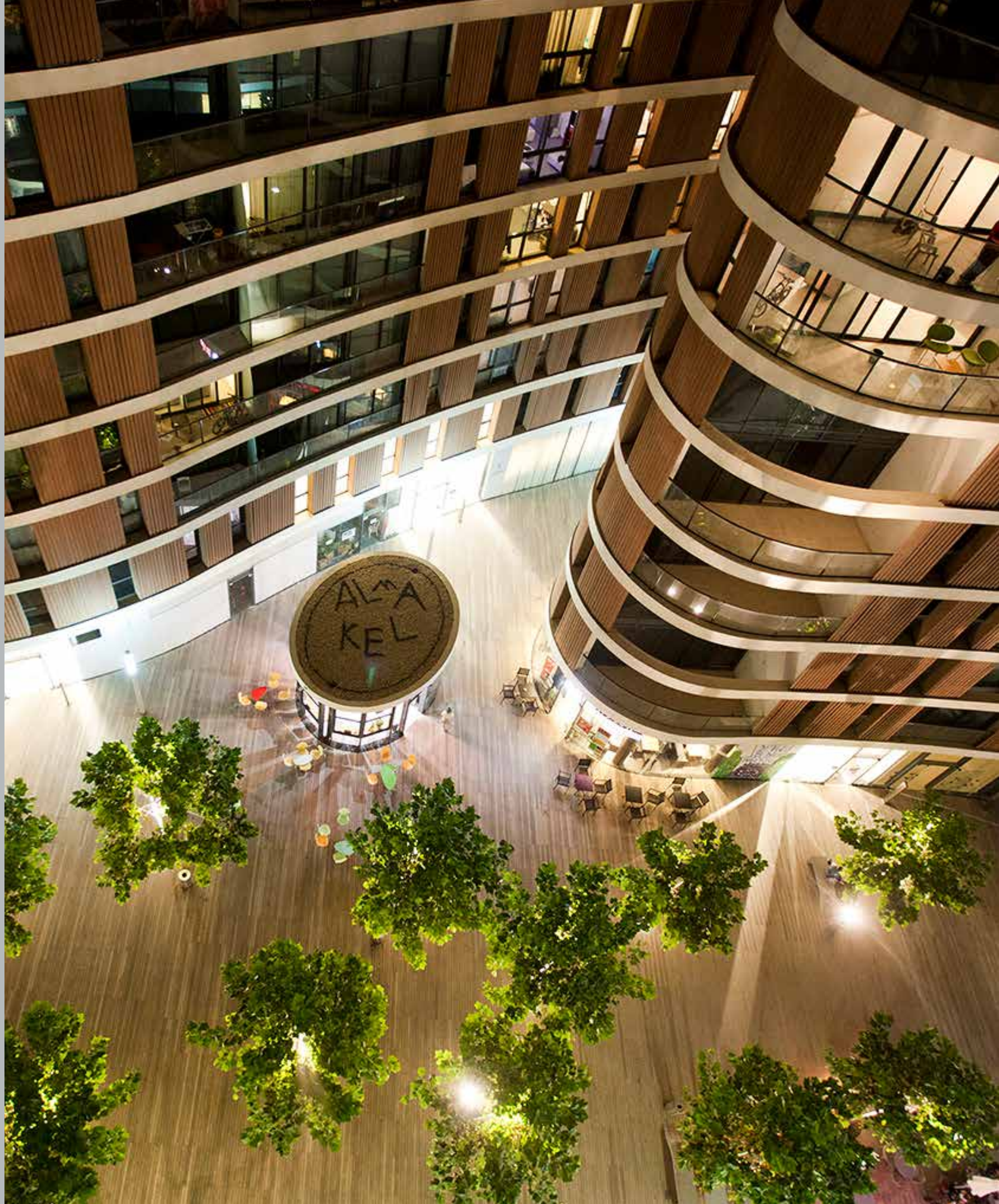

FUERTEVENTURA

Robinson Club Jandia Playa



HOLLYWOOD - FL

Seminole Hard Rock Hotel - Klai Juba Wald Architecture + Interiors - Ph. Antonio Chagin

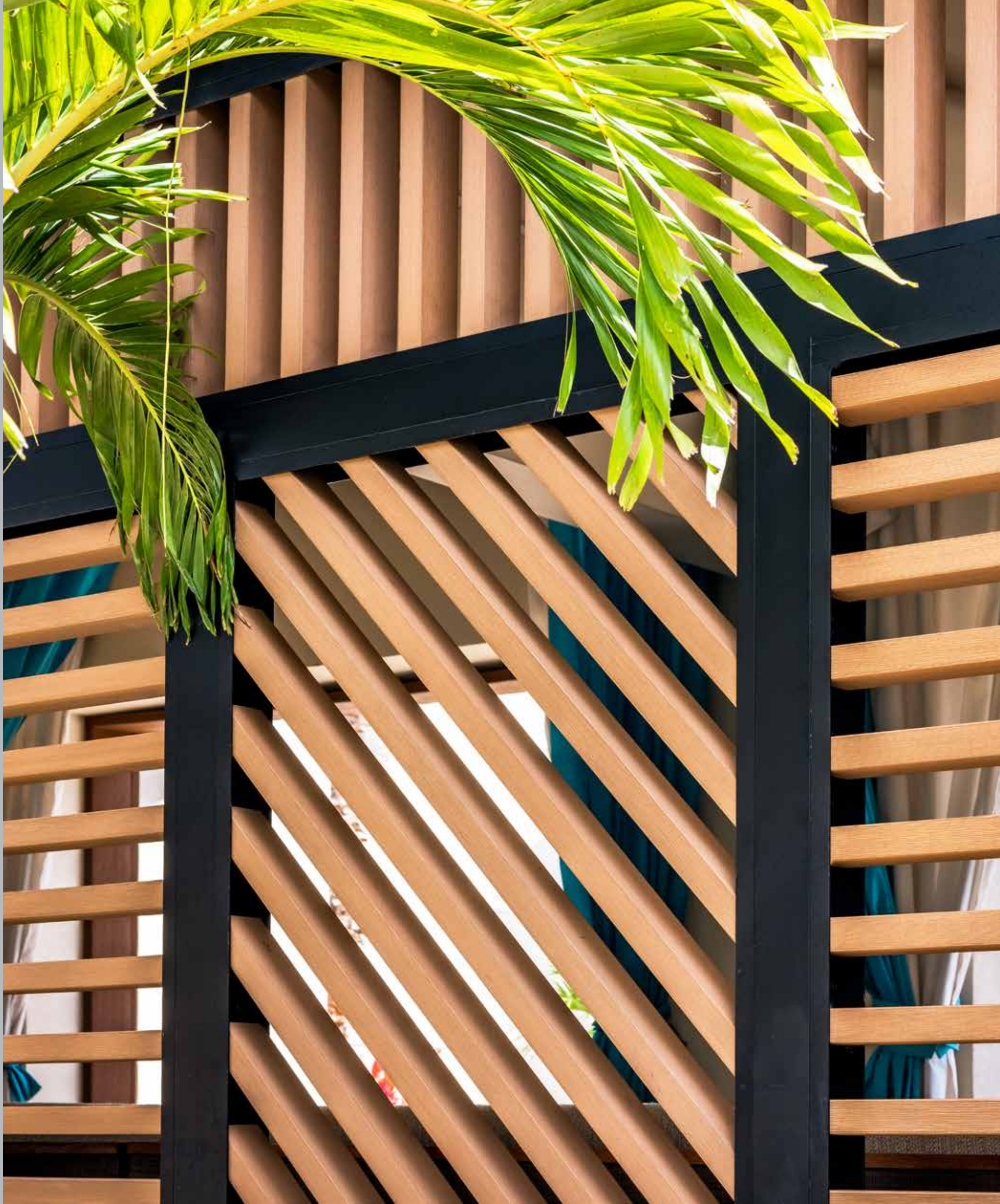

VENEZIA

Marina Sant'Elena dock



AUSTIN

The Grove Mixed-Use Development - Gensler Design - Ph. Richard Kies



MILANO

Triennale Milano - Arch. De Lucchi & Arch. Pedron

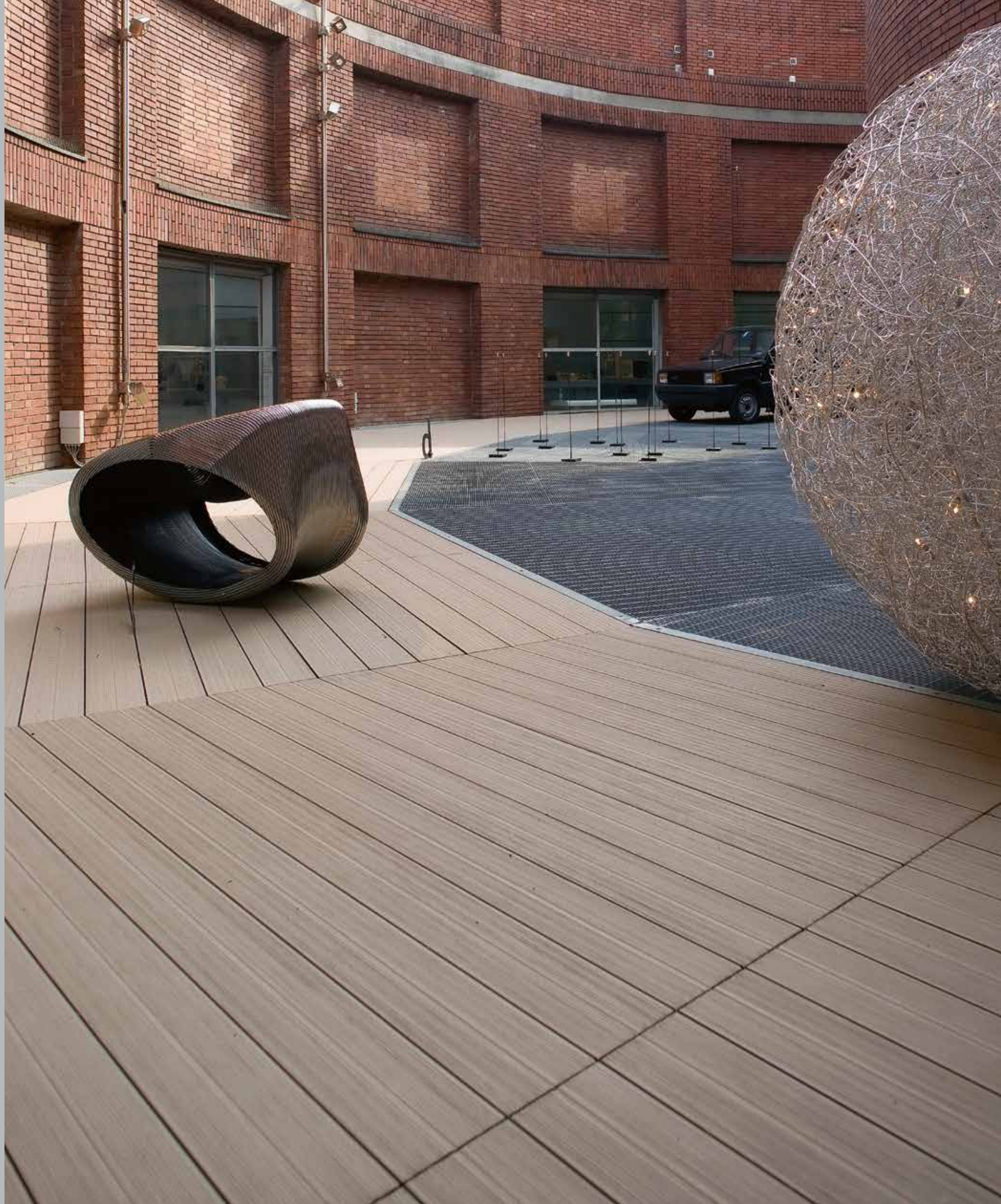

FORT LAUDERDALE

30-Thirty North Ocean residences - Adache Group Architects - Ph. Antonio Chagin



MARSALA

Cantine Florio



HOUSTON

Texas Hearing Institute - Inventure Design



TEXAS
HEARING
INSTITUTE

MARSALA

Cantine Florio

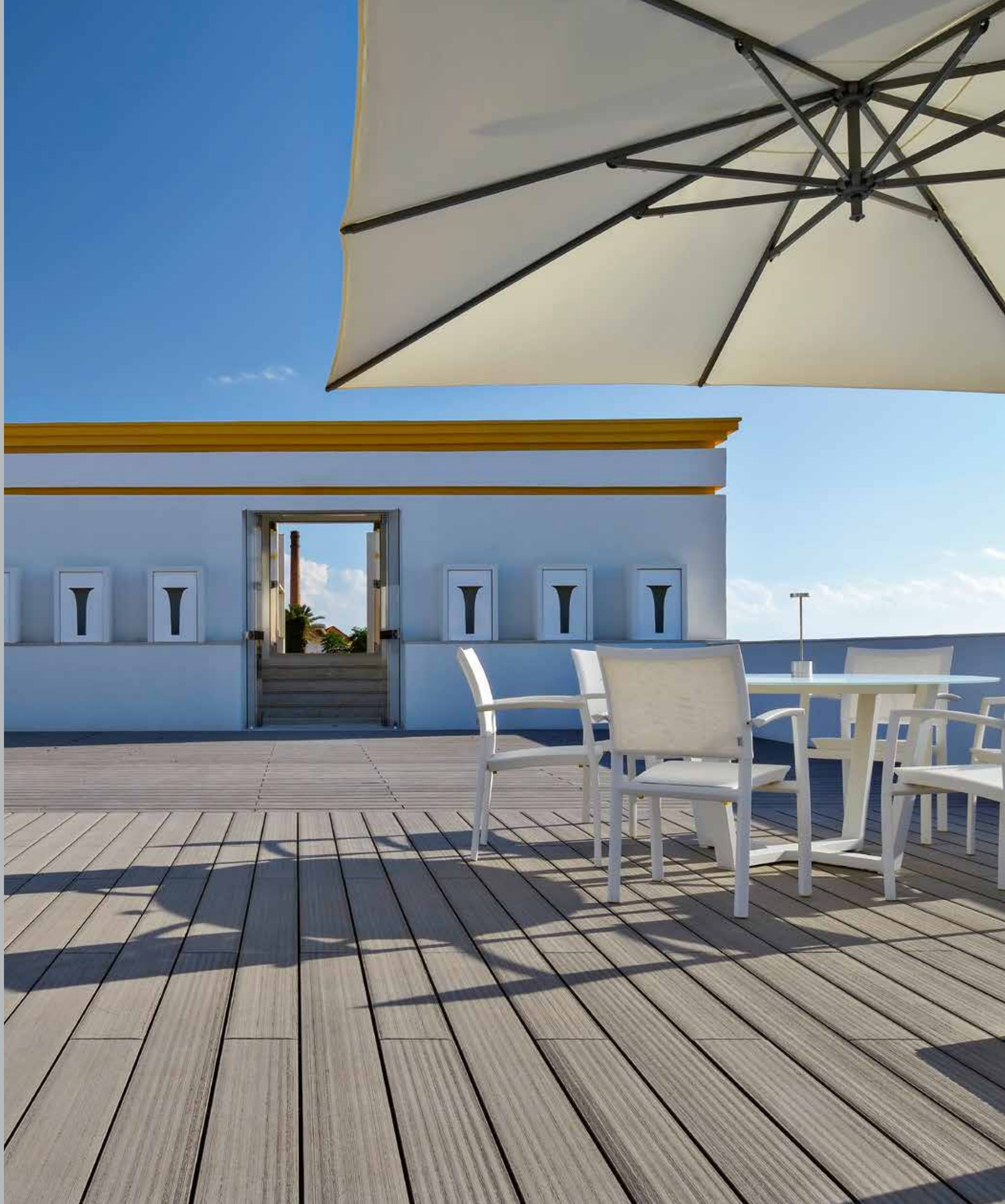

Un legno tecnico che, grazie a due formule specifiche e performance di eccellenza, risponde a tutte le necessità di applicazione architettonica.

A technical wood that, thanks to two specific formulas and excellent performance, meets all the needs of architectural application.

MATERIALIAL MEETS PERFORMANCE



ROVINJ

Grand Park Hotel Rovinj - 3LHD Studio & Lissoni Casal Ribeiro Interior Design





ROVINJ

Grand Park Hotel Rovinj - 3LHD Studio & Lissoni Casal Ribeiro Interior Design

MILANO

Private residence - Arch. Gaetano Lisciandra



COURMAYEUR

Hotel Le Massif - Arch. Fabrizio Gandolfo



VENEZIA

La Casa dei Tre Oci



MILANO

Viale Testi high-rise building - D2D Studio, Arch. Della Fontana & Arch. Caruso





MILANO

Glam Hotel Milano - Cibic Workshop



BERGAMO

QC Terme San Pellegrino - De8 Studio

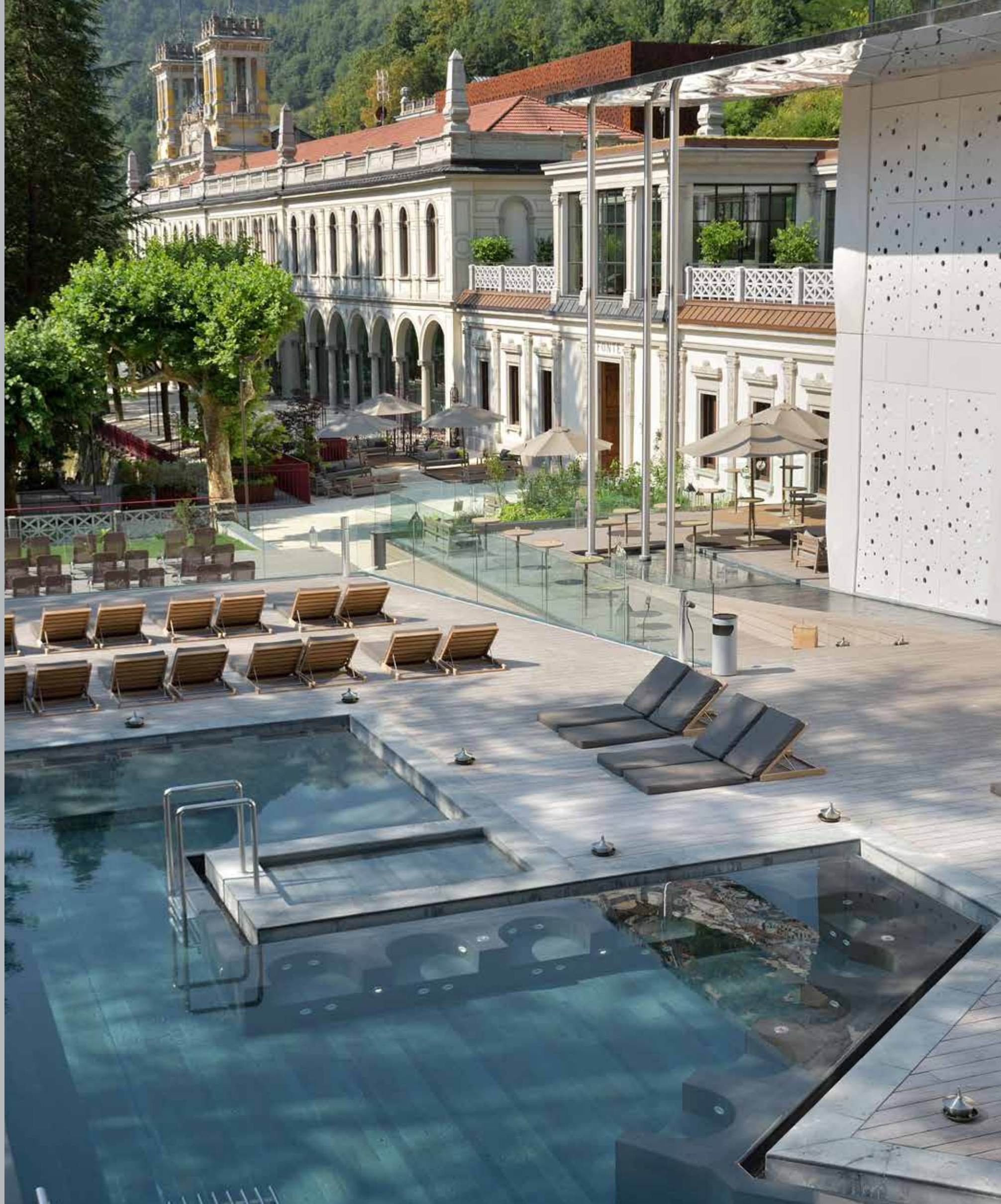

MILANO

CityLife condo - Arch. Daniel Libeskind

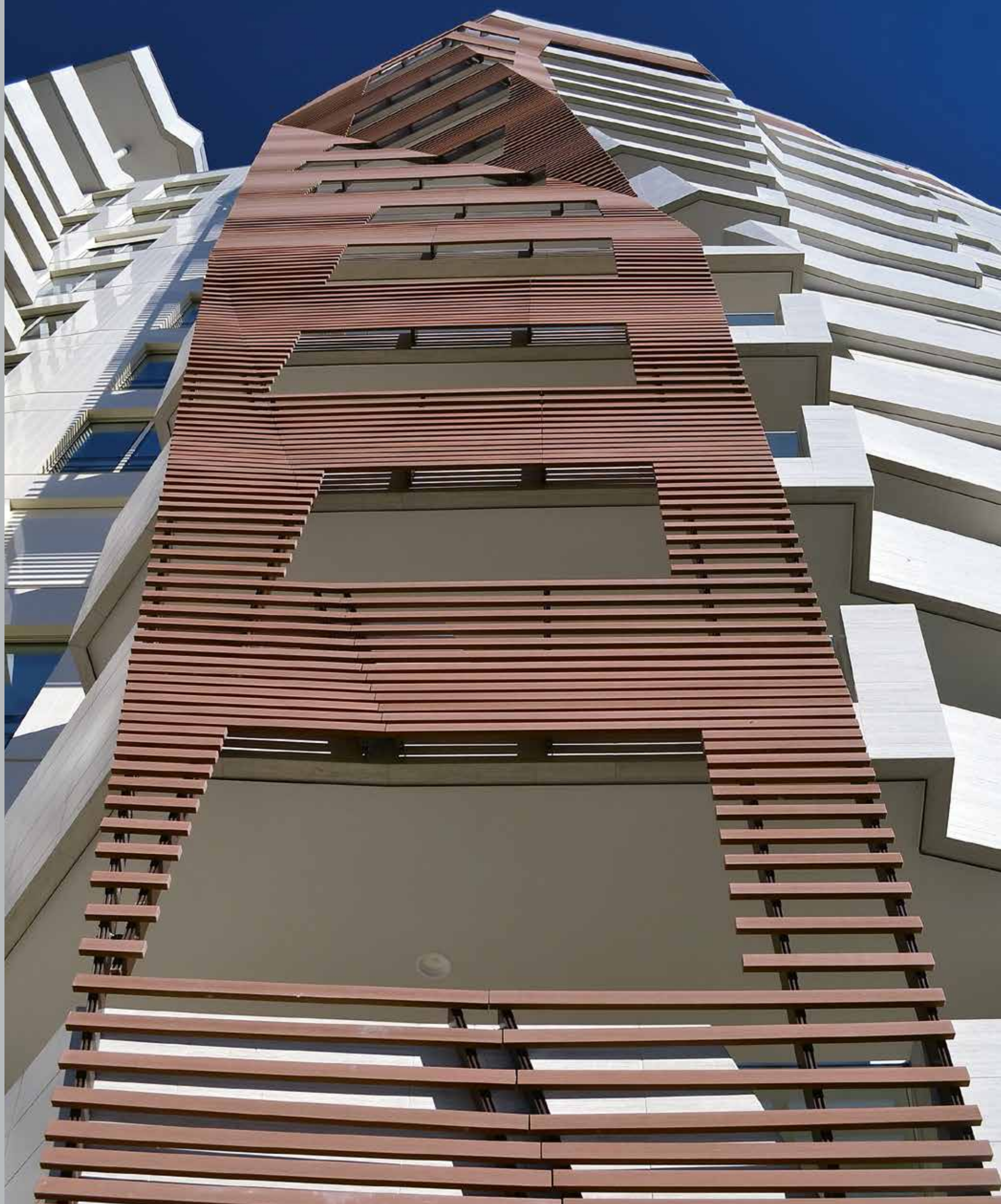

MIAMI

One Cocowalk multifunctional building - RSP Architects - Ph. Antonio Chagin



COURMAYEUR

Skyway cable car station - Arch. Carlo Cillara Rossi

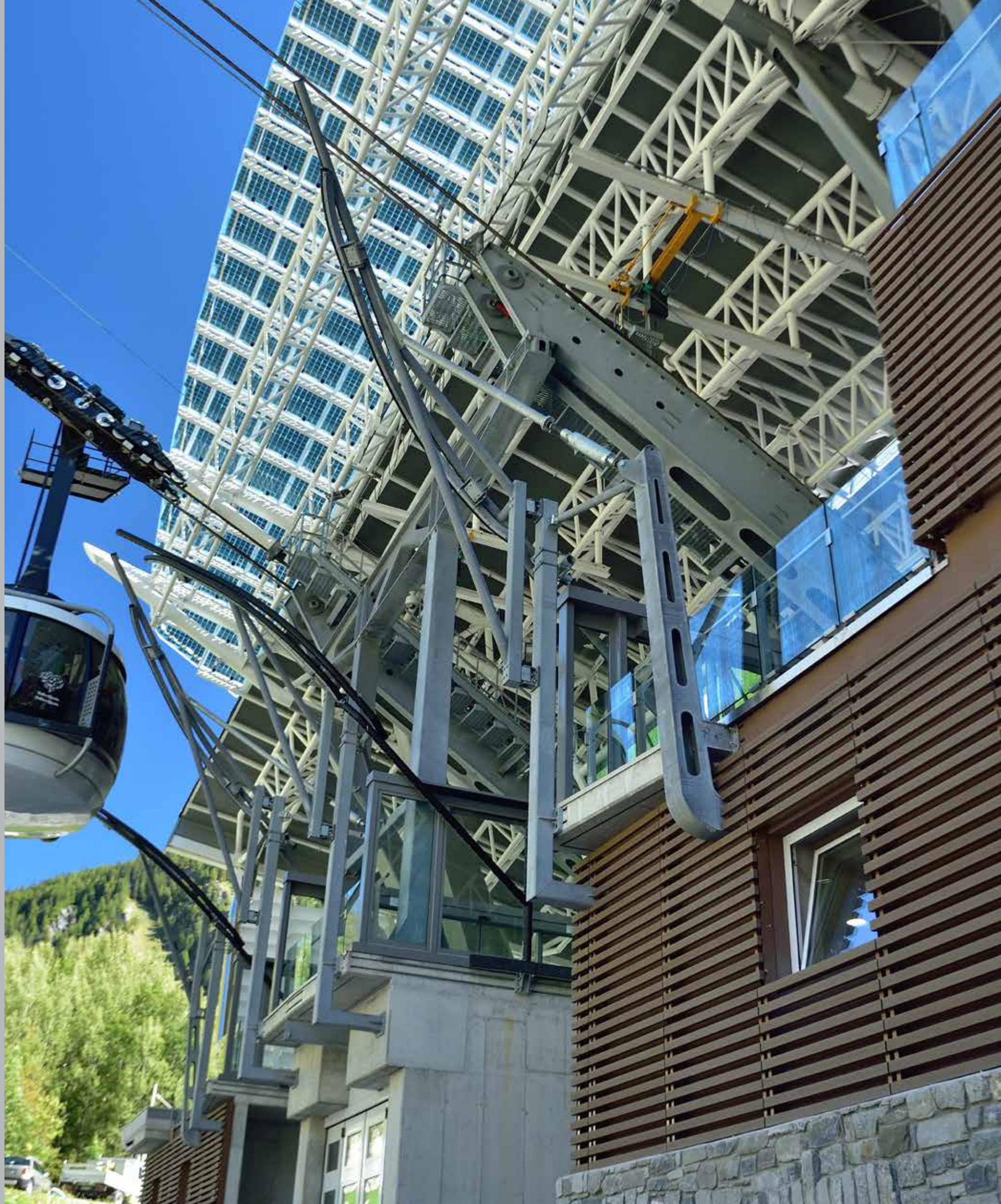

ODESSA

Il Decameron Luxury Design Hotel - Arch. Nunzio Da Vià



FORT LAUDERDALE

AquaBlu condos - Borges Architects - Ph. Antonio Chagin



HOUSTON

Texas Hearing Institute - Inventure Design



MILANO

Centro Sarca shopping center - Lombardini22 Studio



MILANO

Creative Campus office buildings - D2D Studio, Arch. Della Fontana

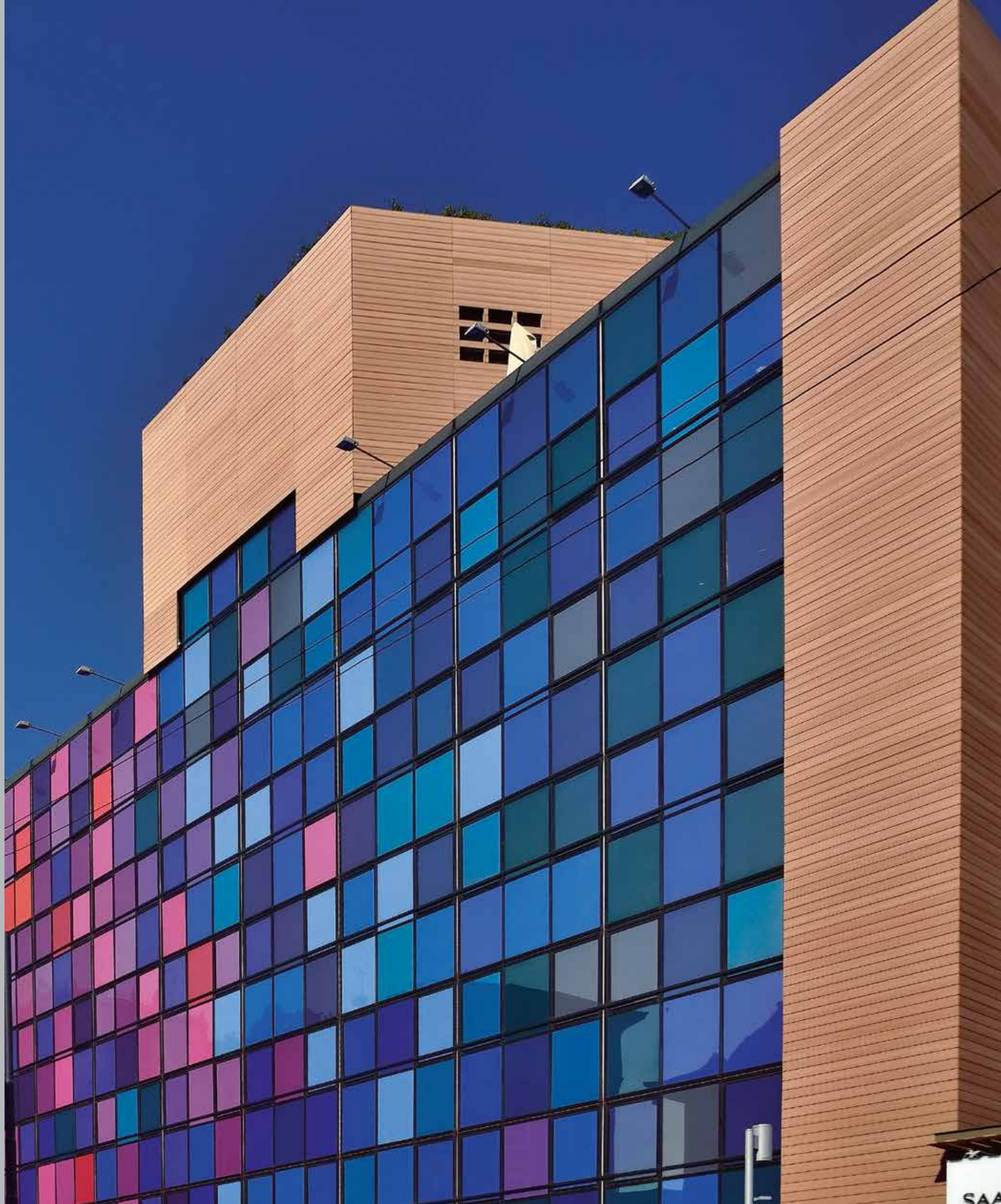

GUBBIO

Park Hotel ai Cappuccini - Arch. Simone Micheli



L'idea diventa realtà.
Linee inesplorate incontrano
l'efficacia funzionale, definendo
progetti inediti per forme
ed estetica.

An idea is transformed into reality.
Unexplored lines meet functional efficacy,
defining projects featuring unique forms
and aesthetics.

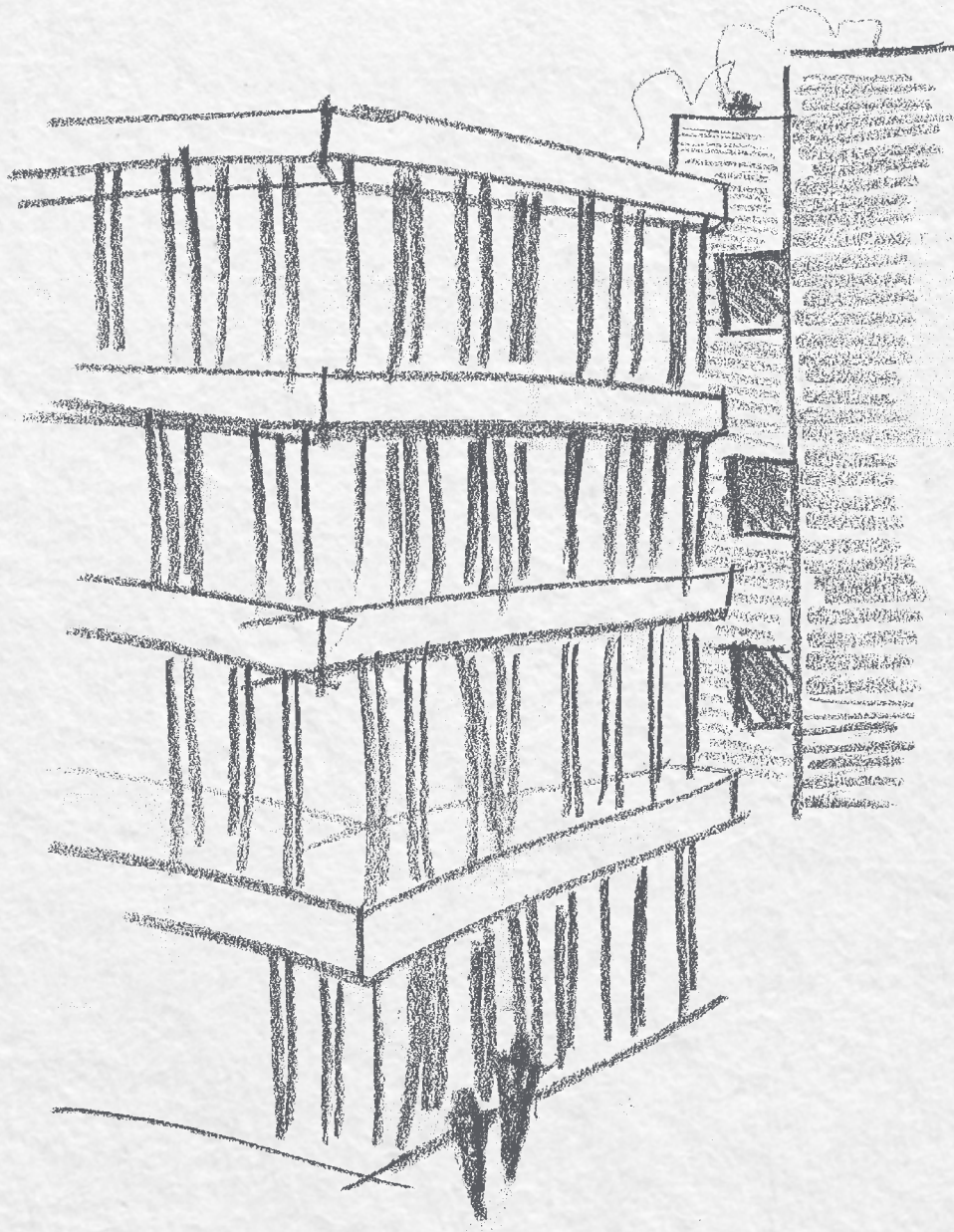

CREATIVITY MEETS PROJECTS



NEW YORK

North Bellmore Public Library - Gallin Beeler Design Studio - Ph. Arch-Imagery Photography



CUNEO

Luxury Italian tannery - Cremaschi Associati Studio & Kuadra Studio

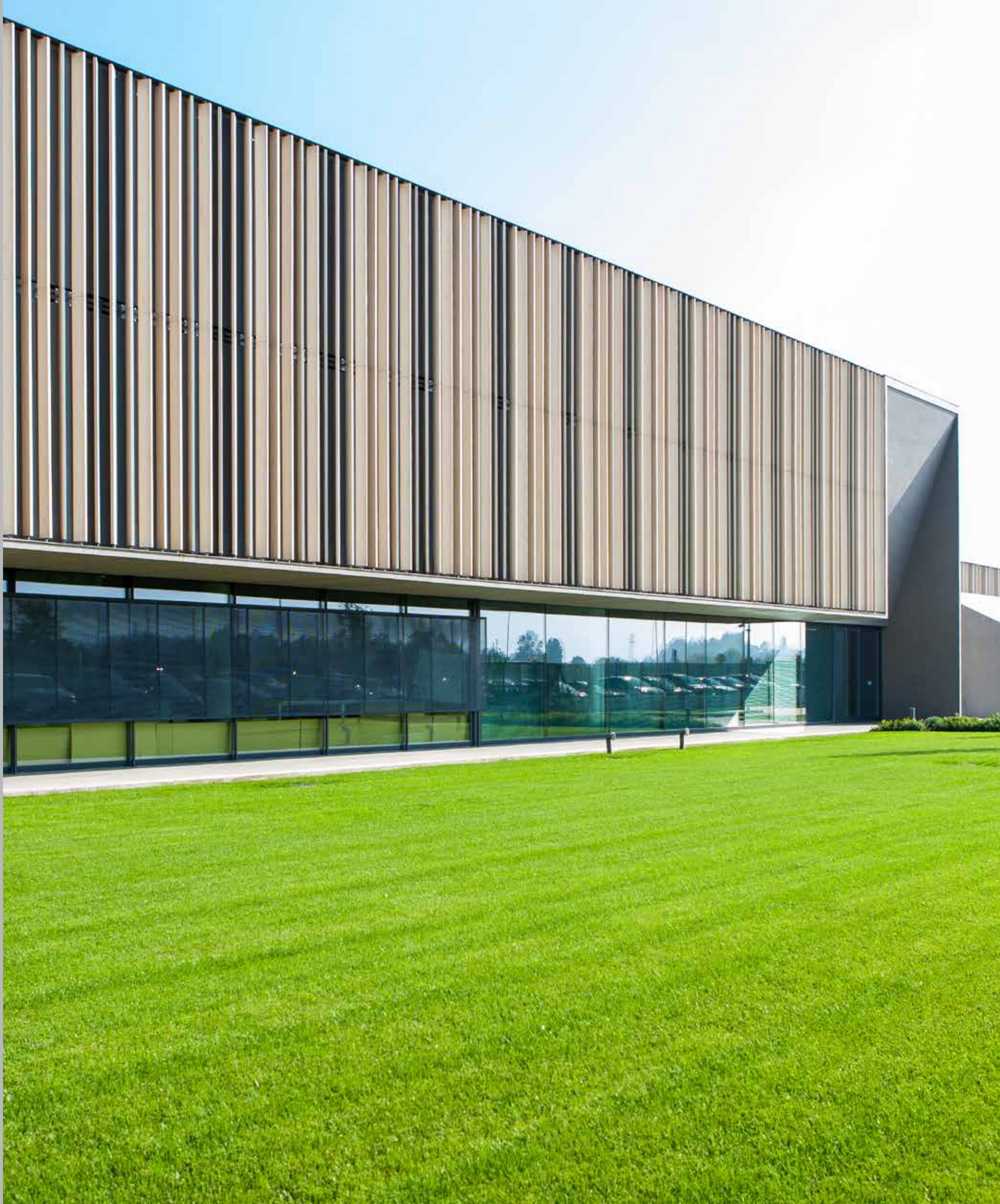

PADOVA

Private residence - Studio Majo Design - Ph. Francesco Dall'Olmo

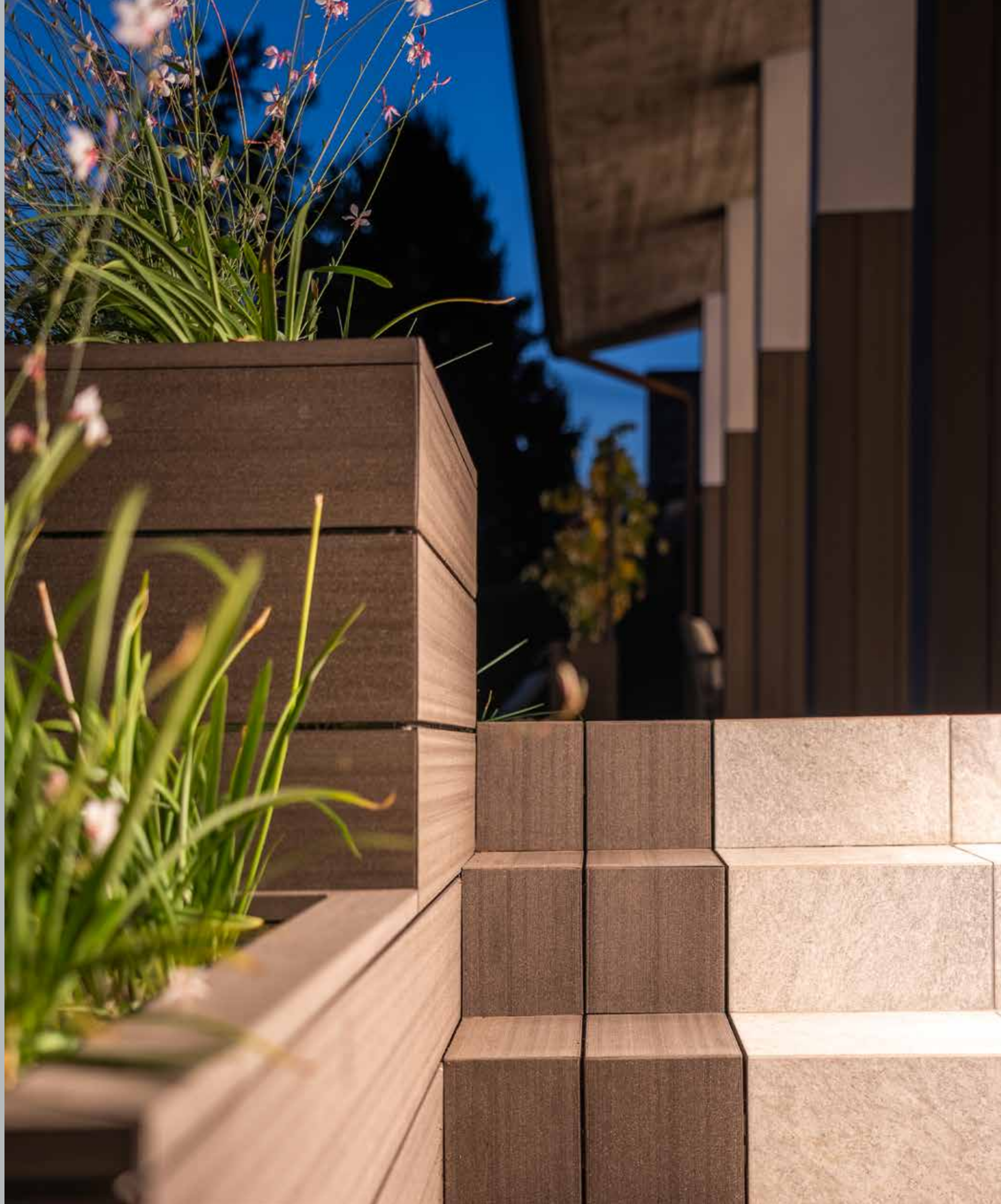

MONTERREY

Galerias Monterrey shopping center



JERUSALEM

The Polonsky Academy - Chyutin Architects



MILANO

Progetto CMR - Arch. Massimo Roj



FORT LAUDERDALE

AquaLuna residence - Adache Group Architects - Ph. Antonio Chagin

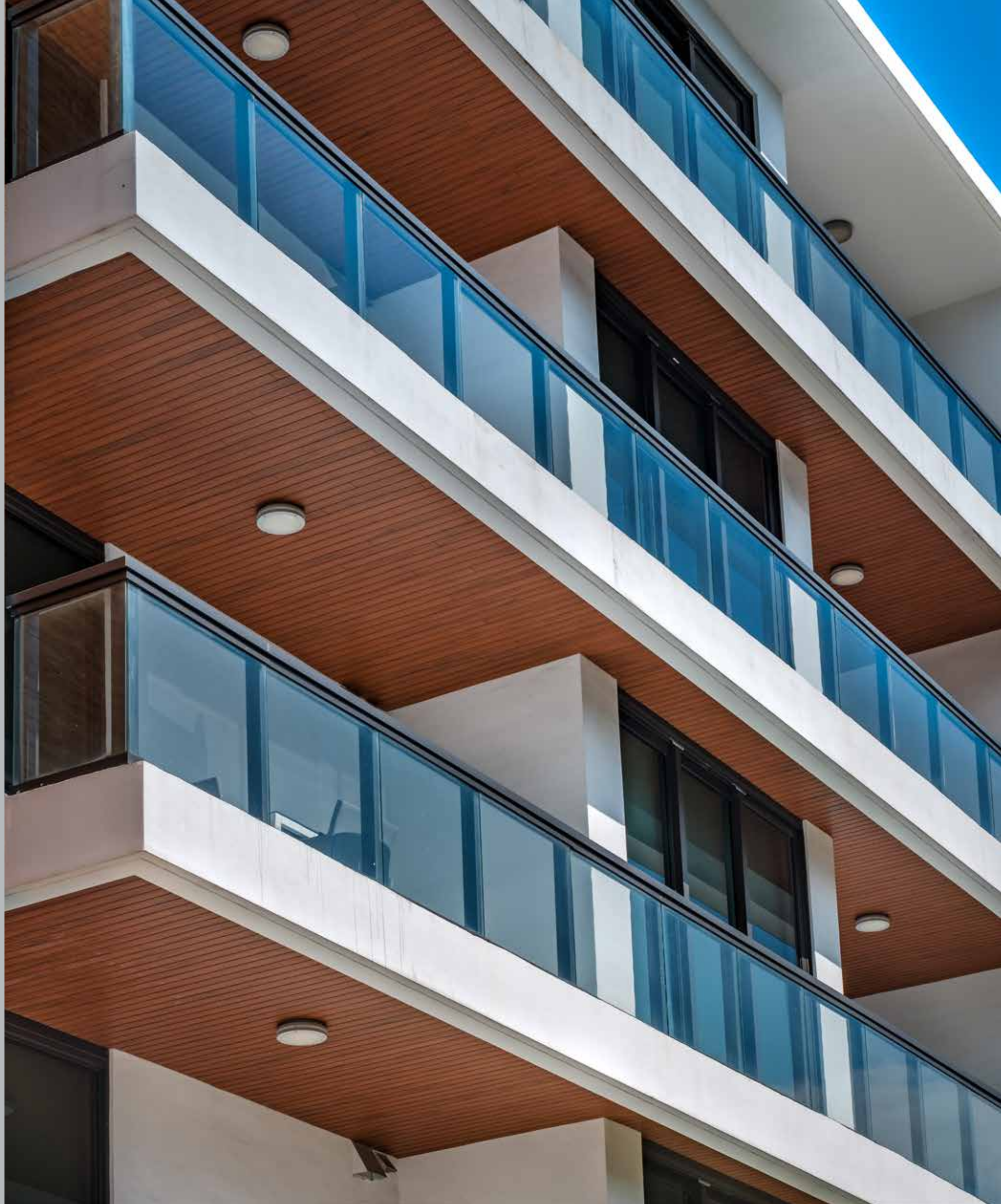

MILANO

Via Piranesi condo - Beretta Associati Studio



GUBBIO

Teatro Romano



AJMAN - UAE

The Oberoi Beach Resort, Al Zorah - Lissoni & Partners Studio

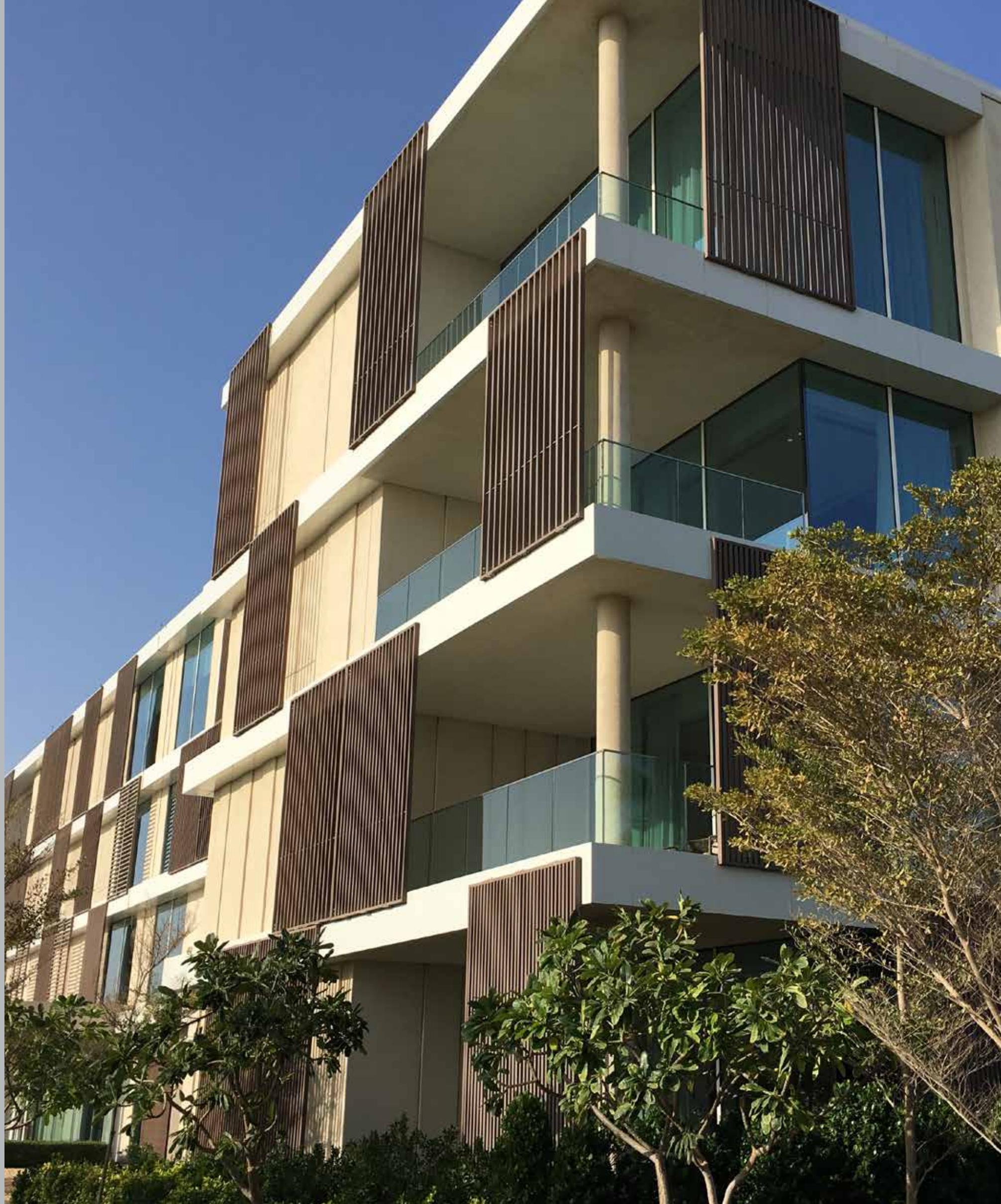

AJMAN - UAE

The Oberoi Beach Resort, Al Zorah - Lissoni & Partners Studio



AUSTRALIA

Abbotsleigh Sports Hall - Allen Jack+Cottier (AJ+C) Studio

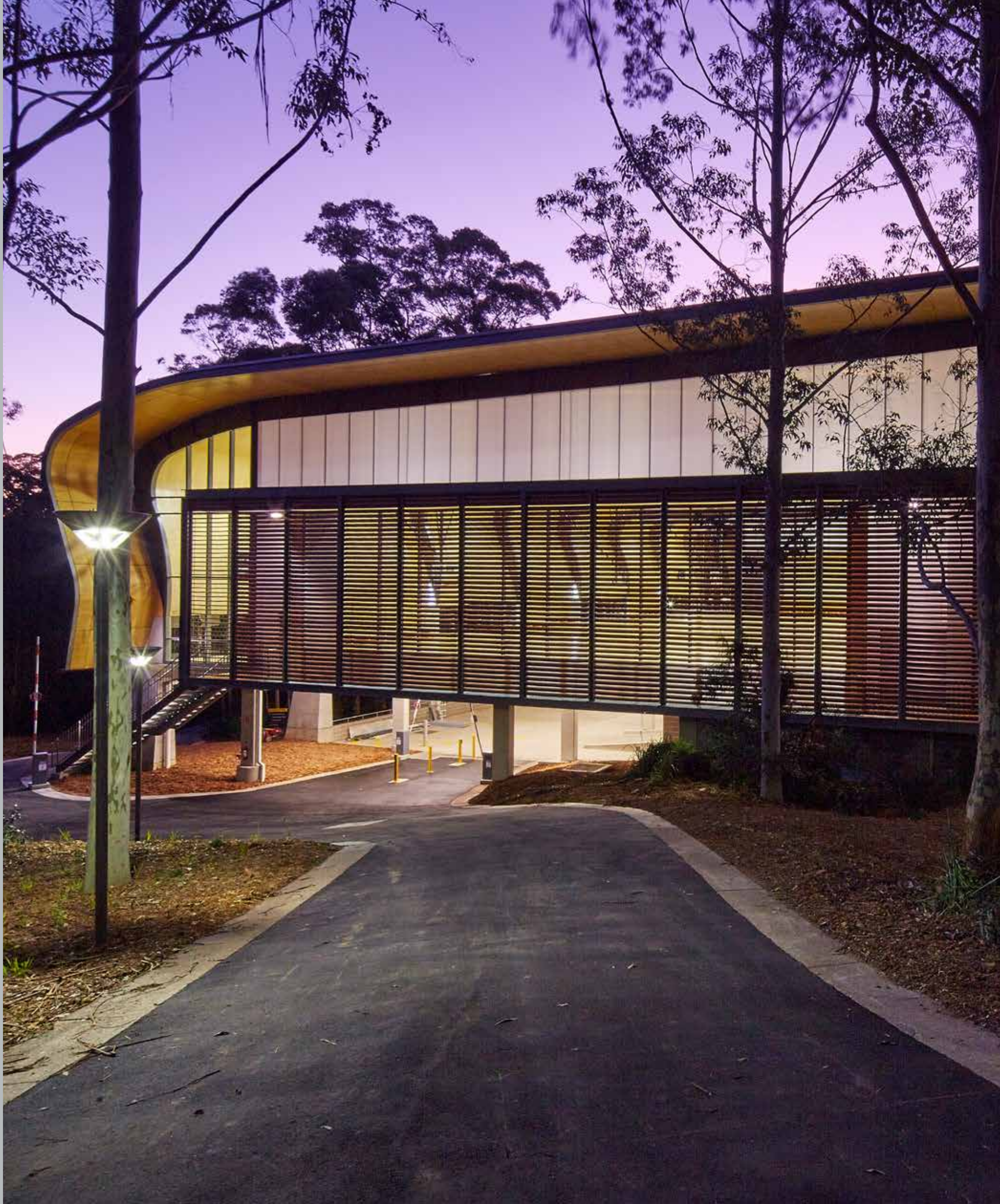

TRENTO

Grand Hotel Terme di Comano - Arch. Fabrizio Bianchetti



ODERZO

The Nice Place - Arch. Carlo Dal Bo

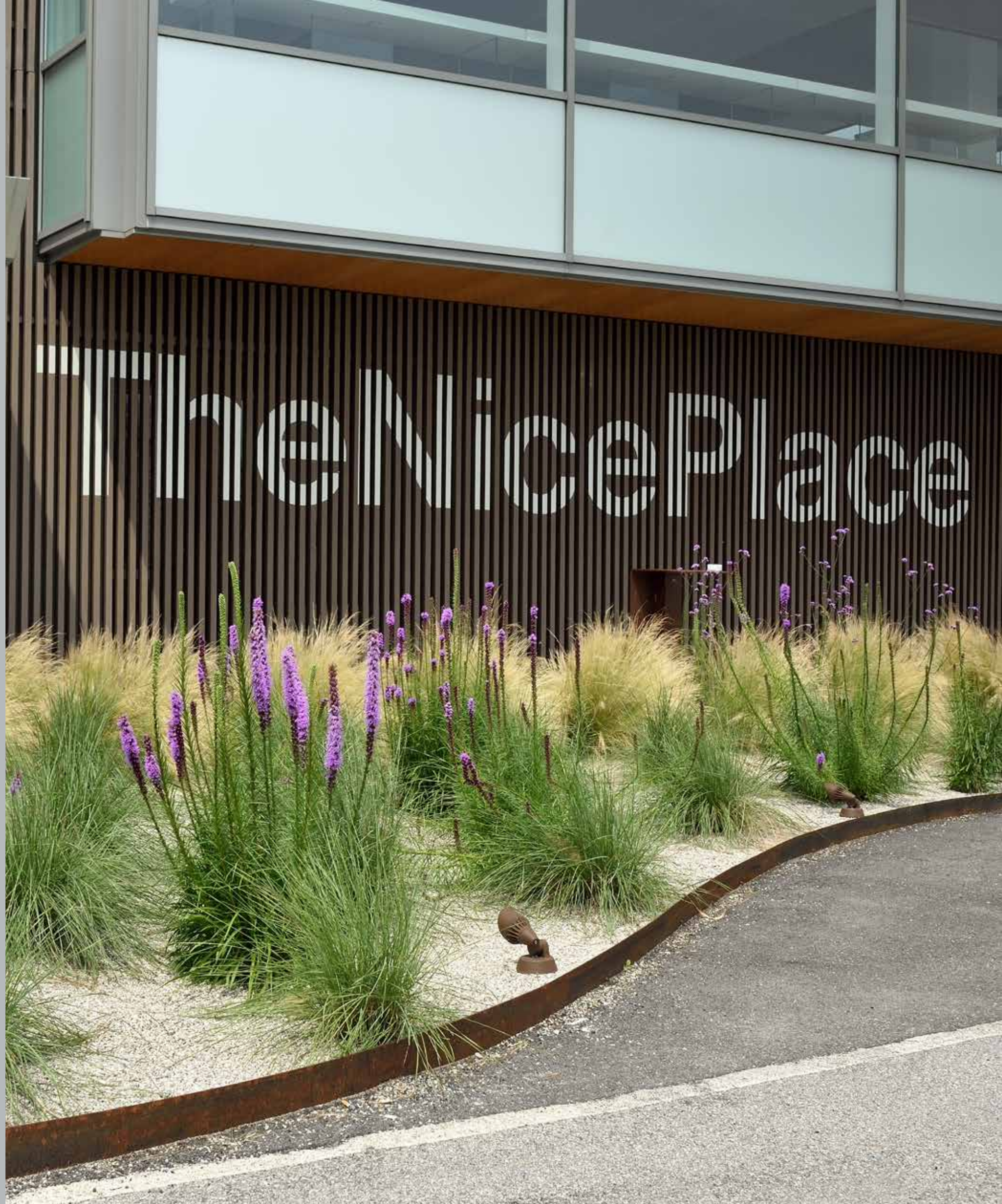

WOODN
GREENWOOD SRL

Sede legale
in Sestiere
San Marco, 3829
30124 - Venezia (VE)
Italia

Sede commerciale Via
Ippolito Caffi, 17 32100 -
Belluno (BL) Italia.

tel. +39 049 896 07 06
woodngreenwood.com

Copyright
© WOODNGREENWOOD srl
All rights reserved

Graphic design
H2H - The Circular
Agency

Printed by
Grafiche Antiga

January 2024

